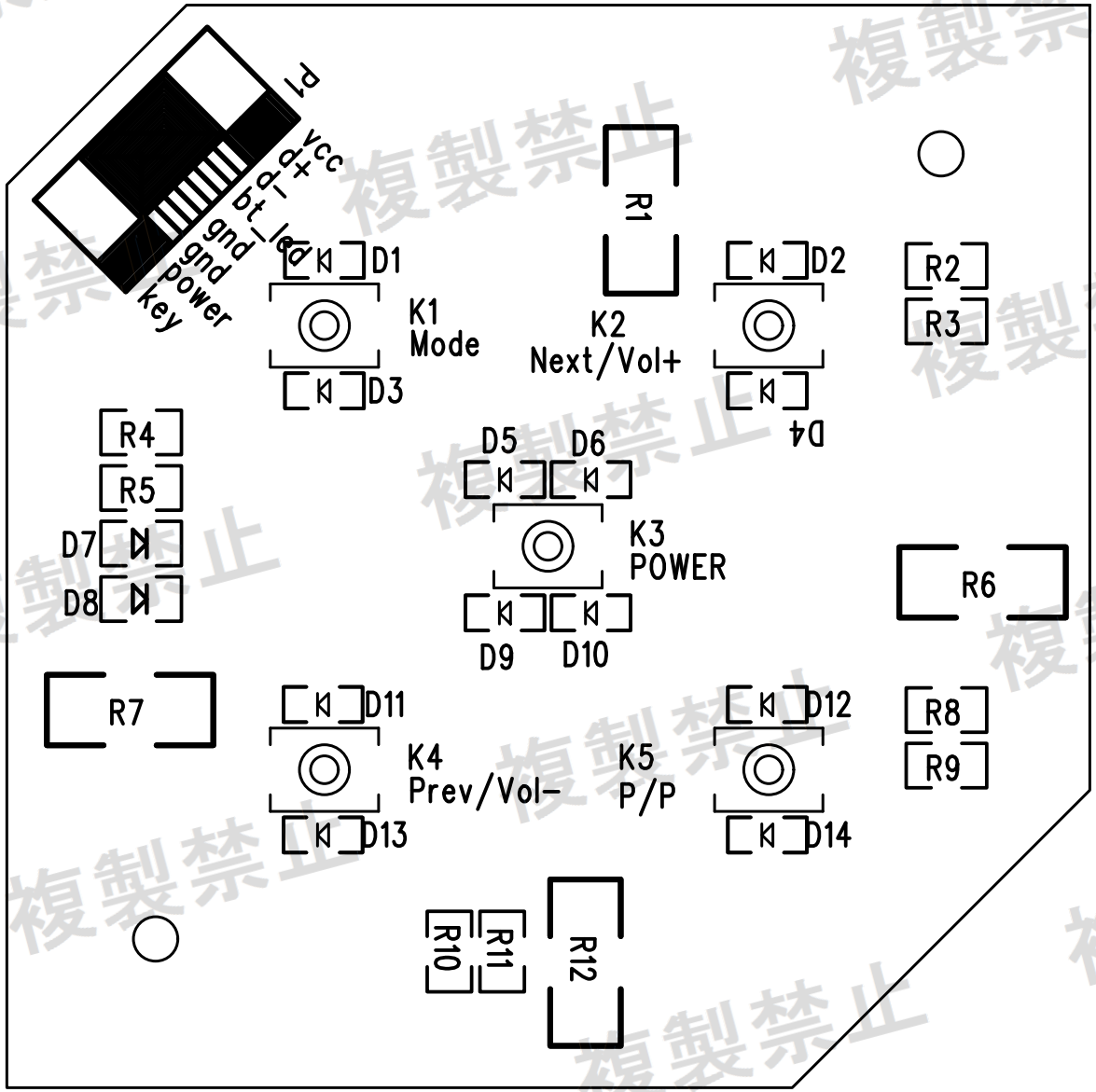
P1
vcc
d+
d-
bt_led
gnd
gnd
power
key
R1
D1
K1
Mode
D3
K2
Next/Vol+
D2
D4
R2
R3
R4
R5
D7
D8
D5
D6
K3
POWER
D9
D10
R6
R7
D11
K4
Prev/Vol-
D13
K5
P/P
D12
D14
R8
R9
R10
R11
R12

複製禁止

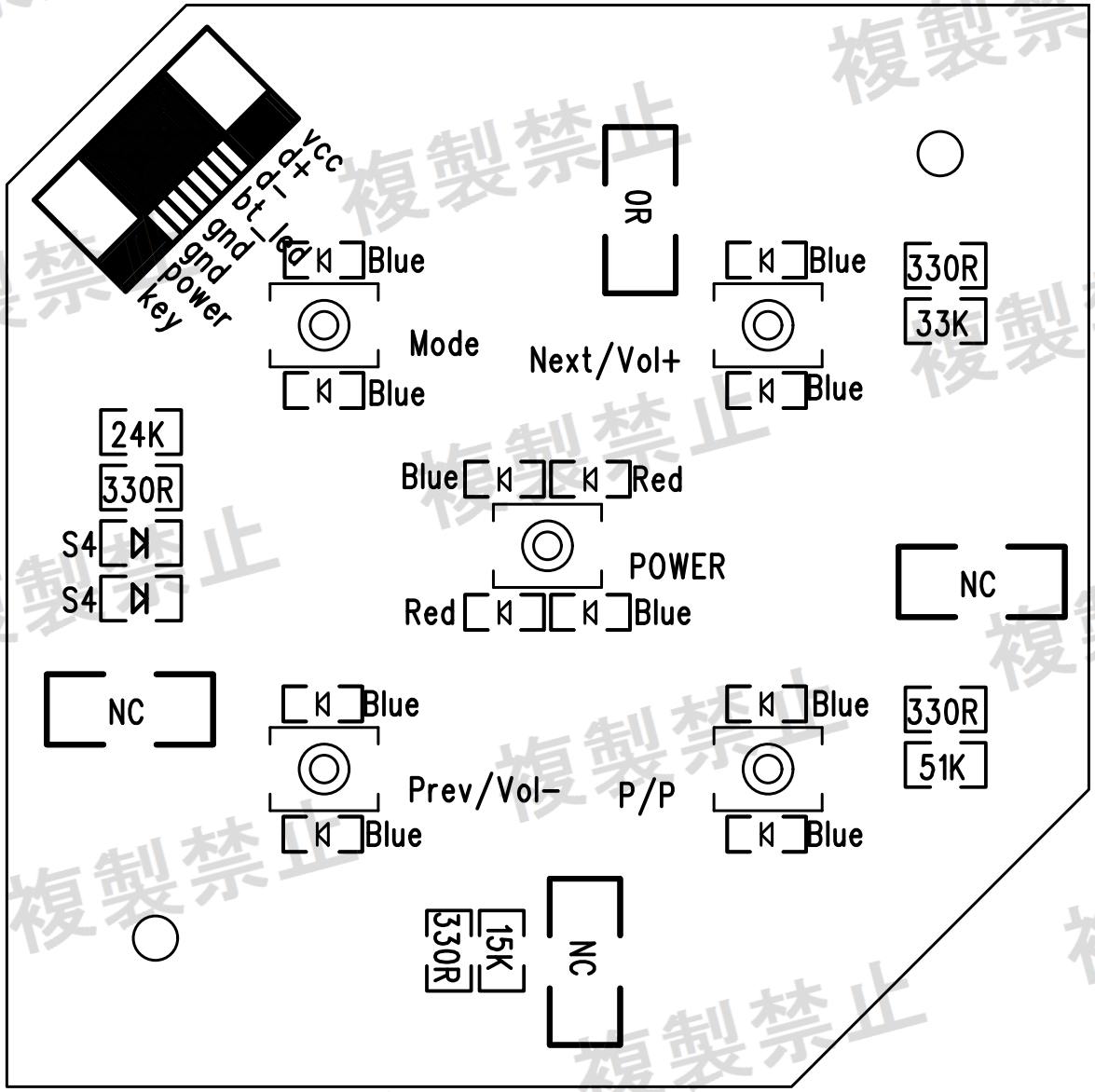
vcc
d+
d-
bt_led
gnd
gnd
power
key
Blue
Blue
Mode
0R
Blue
Blue
Next/Vol+
330R
33K
24K
330R
S4
S4
Blue
Red
POWER
Red
Blue
NC
NC
Blue
Blue
Prev/Vol-
P/P
Blue
Blue
330R
51K
330R
15K
NC

複製禁止

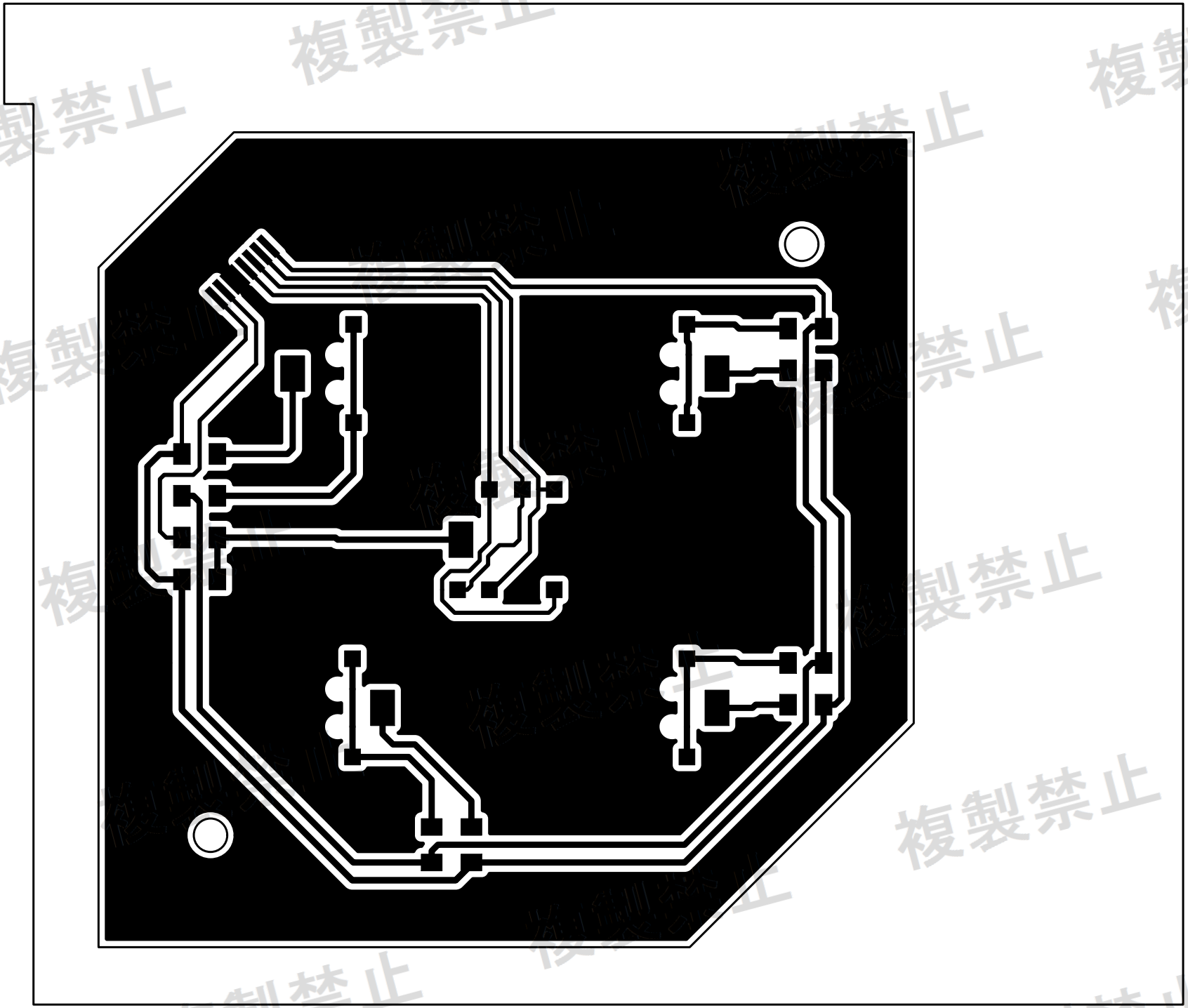

複製禁止

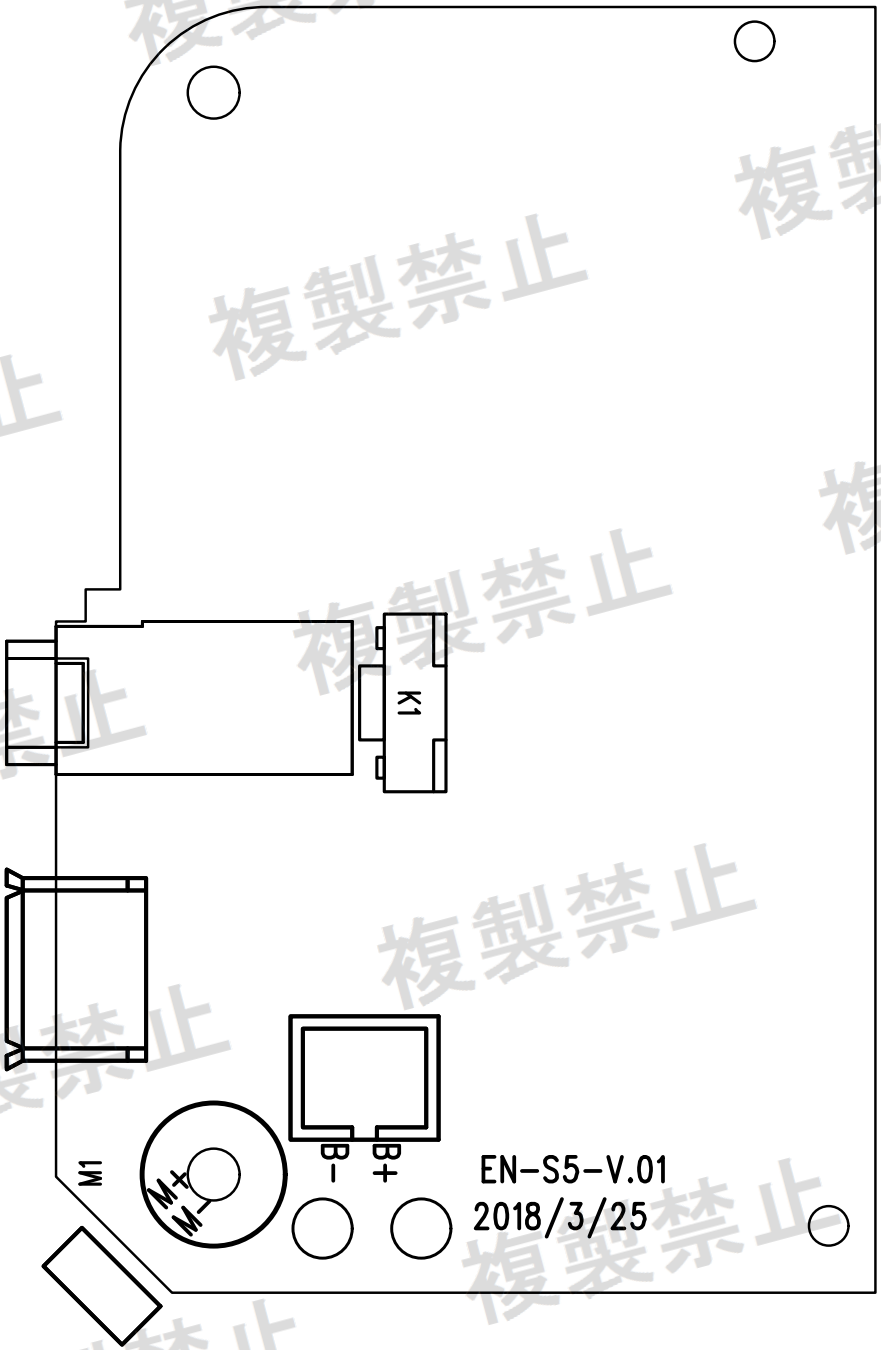

複製禁止

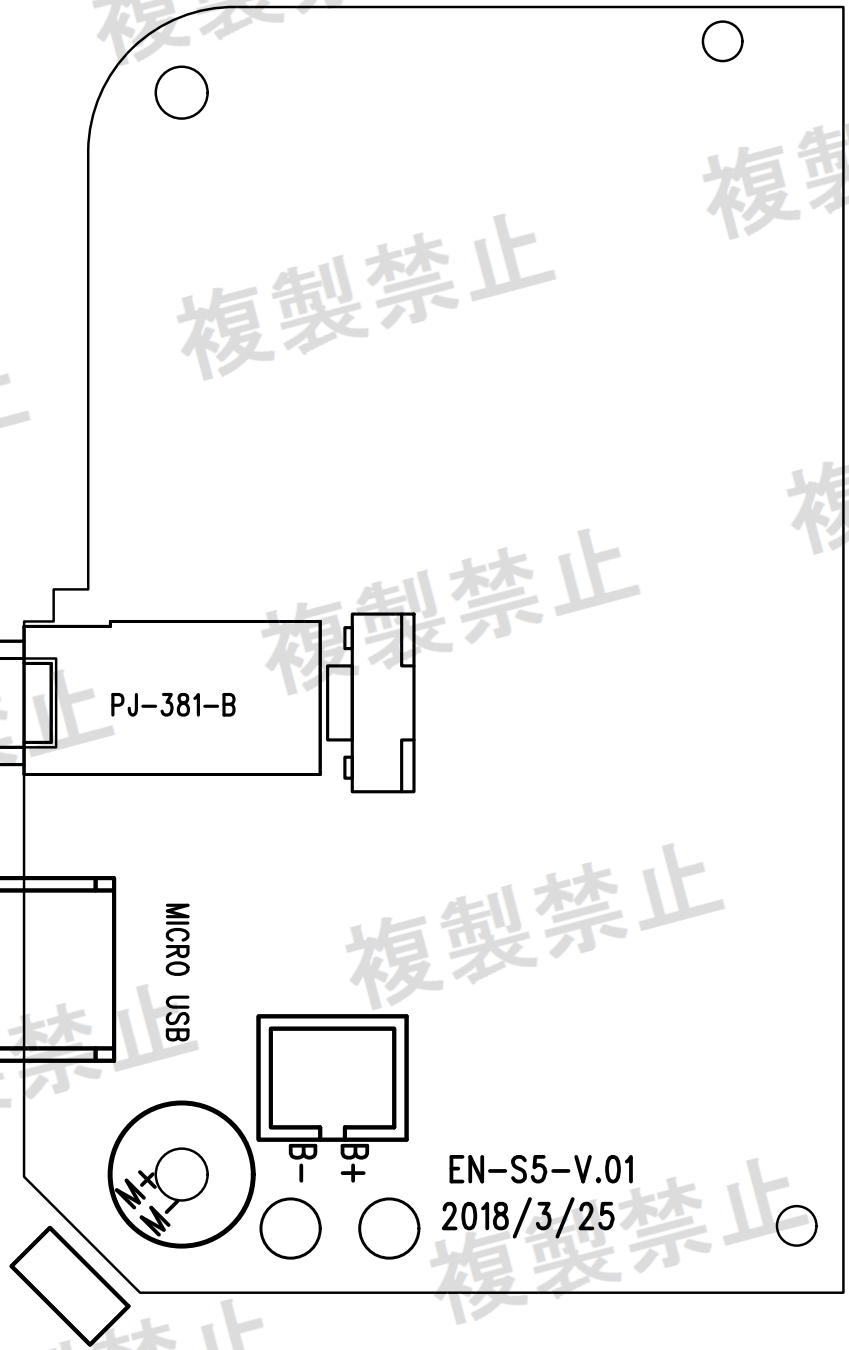

複製禁止

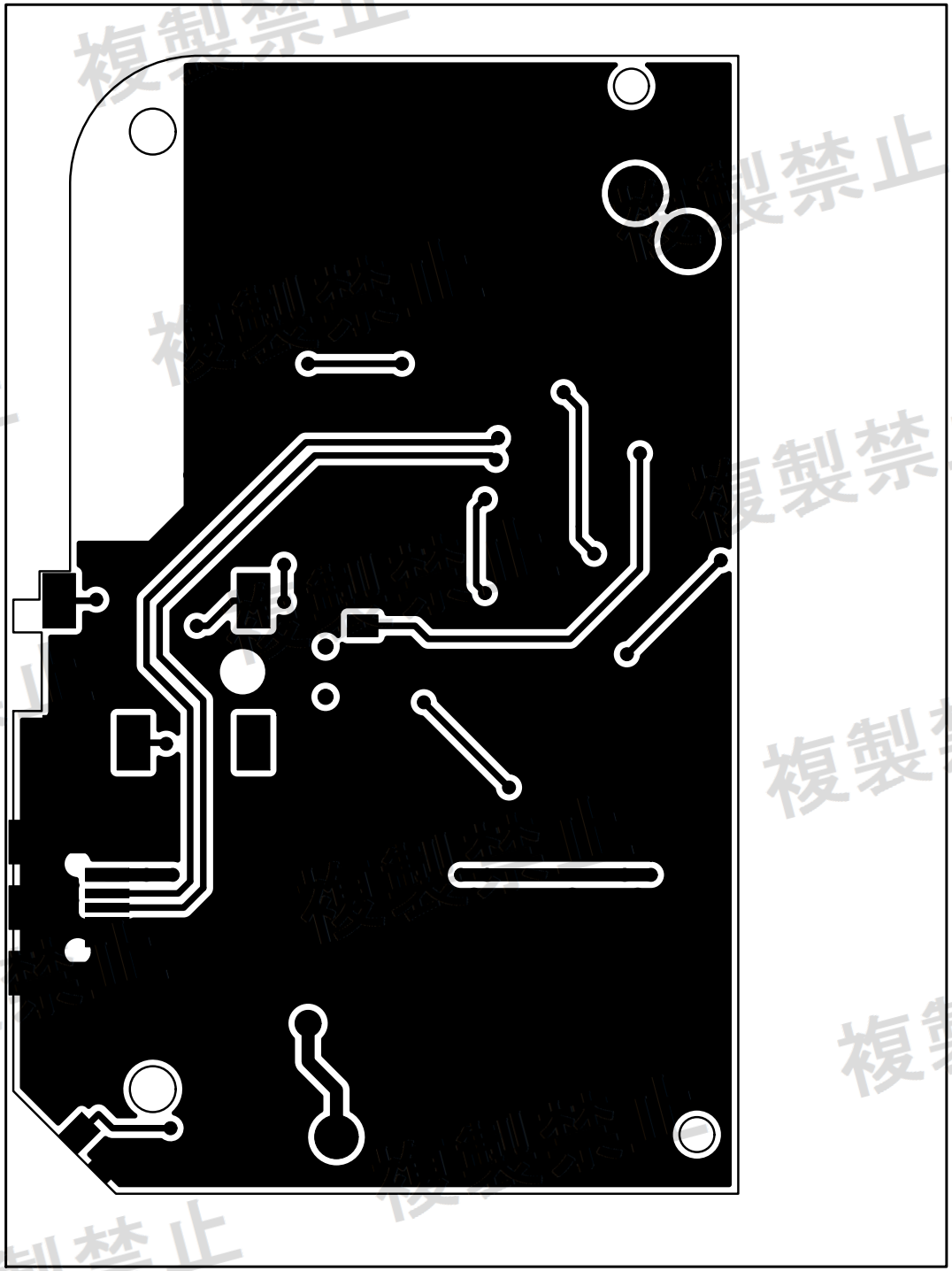

複製禁止

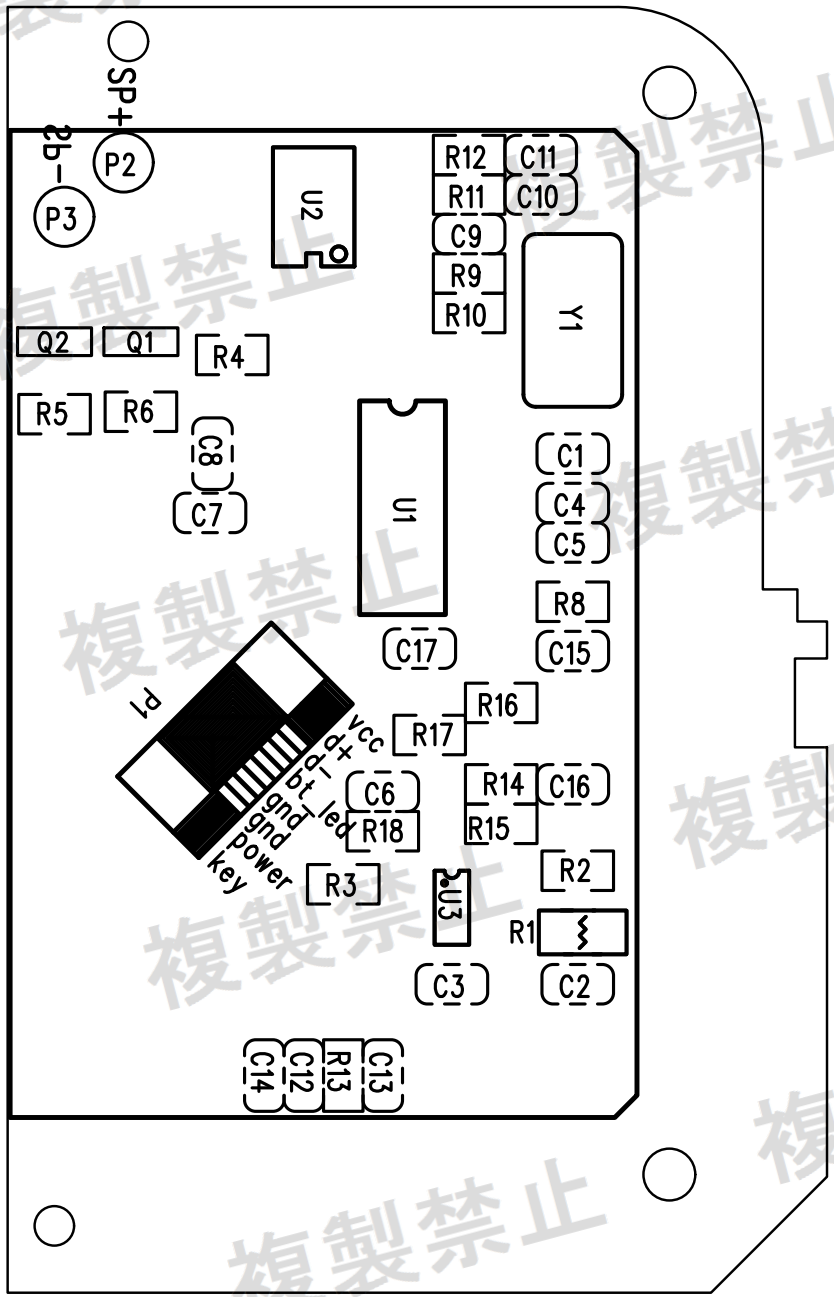
SP+
P2
2b-
P3
U2
Q2
Q1
R4
R5
R6
C8
C7
U1
C17
P1
vcc
d+
d-
bt
led
gnd
gnd
power
key
R12
R11
C9
R9
R10
C11
C10
Y1
C1
C4
C5
R8
C15
R16
R17
C6
R18
R14
R15
C16
R3
U3
R2
R1
C3
C2
C14
C12
R13
C13

複製禁止

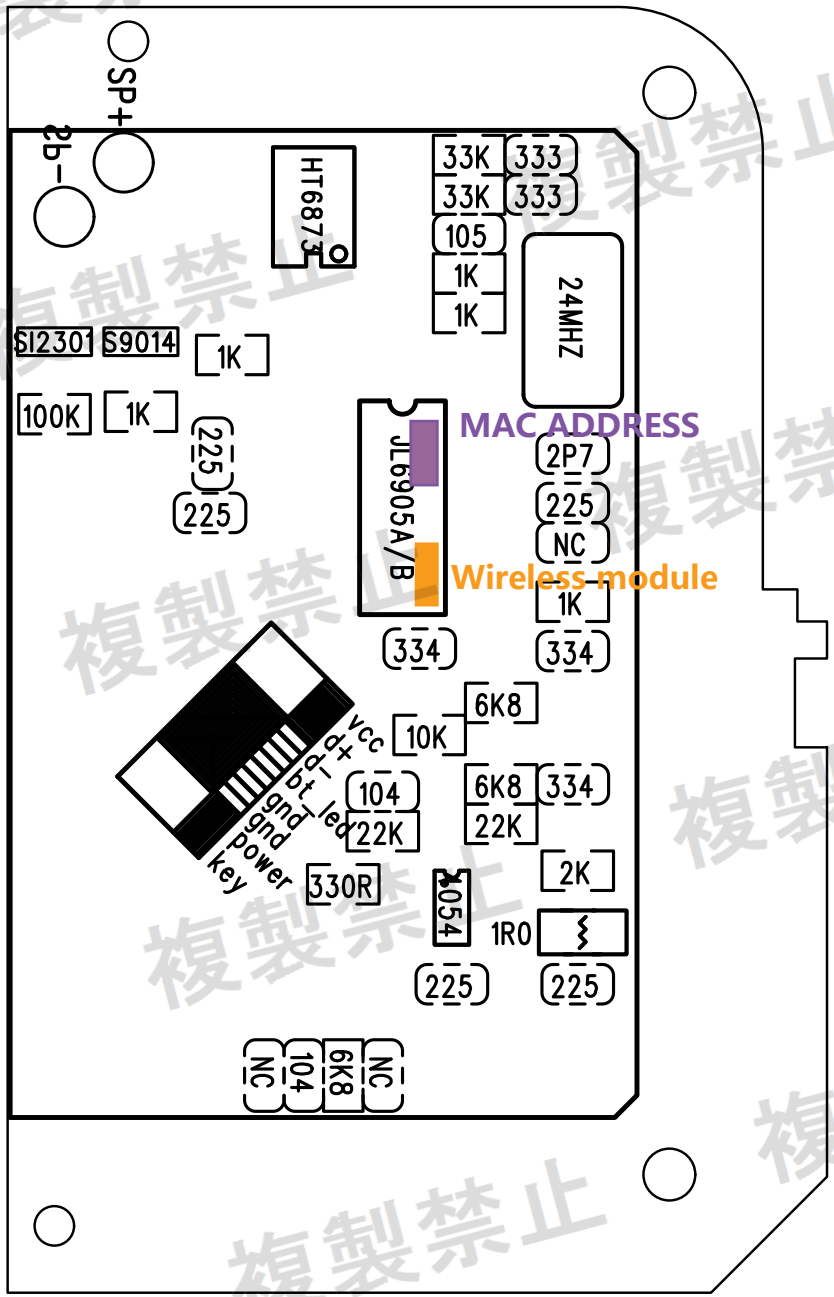
SP+
2b-
HT6873
33K
333
33K
333
105
1K
1K
24MHZ
SI2301
S9014
1K
100K
1K
225
225
JL6905A/B
MAC ADDRESS
2P7
225
NC
Wireless module
1K
334
334
6K8
10K
vcc
d+
d-
bt
led
gnd
gnd
power
key
104
22K
6K8
334
22K
2K
330R
4054
1R0
225
225
NC
6K8
104
NC

複製禁止

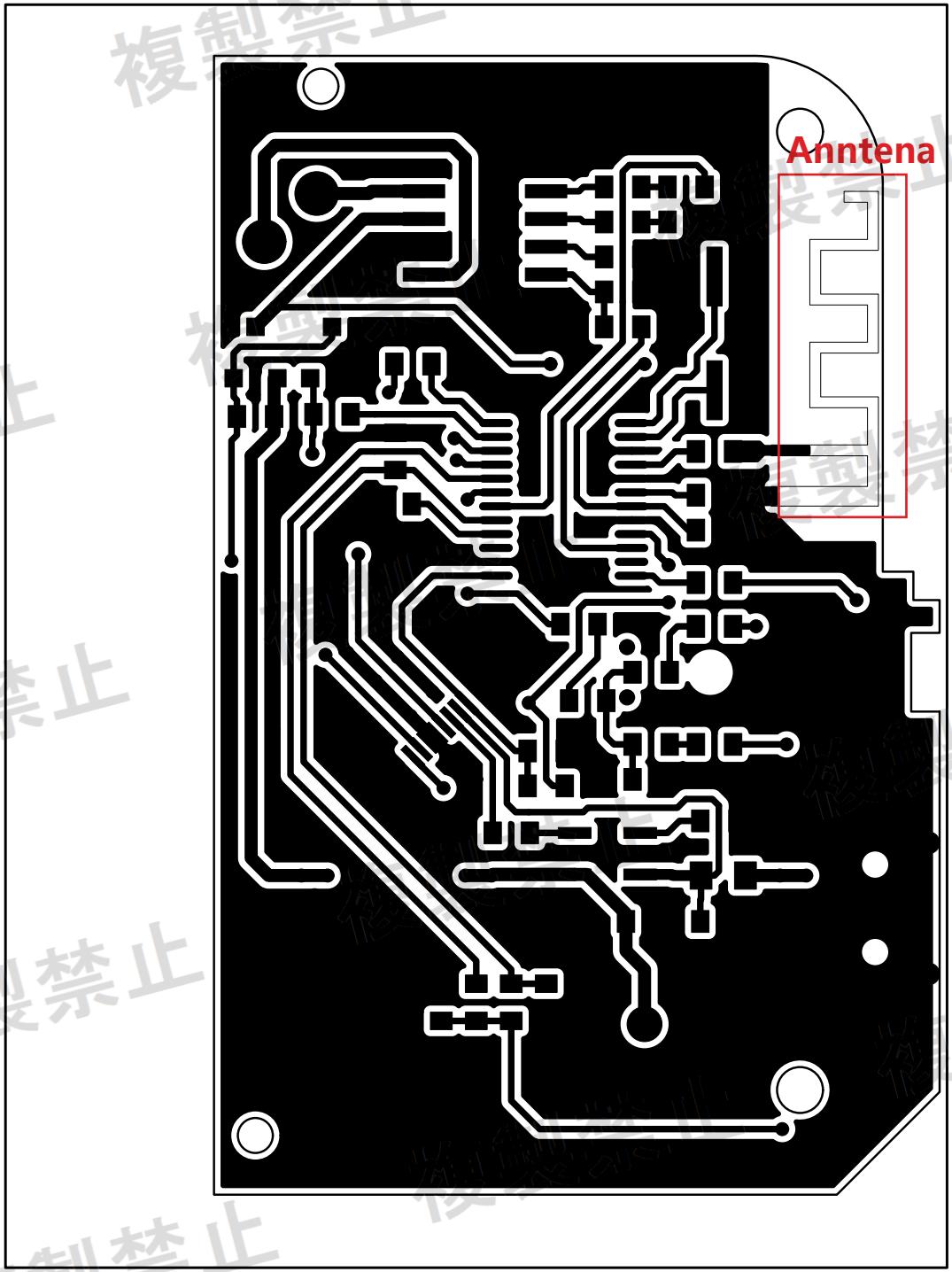

複製禁止