

View 1



View 2



View 3



View 4

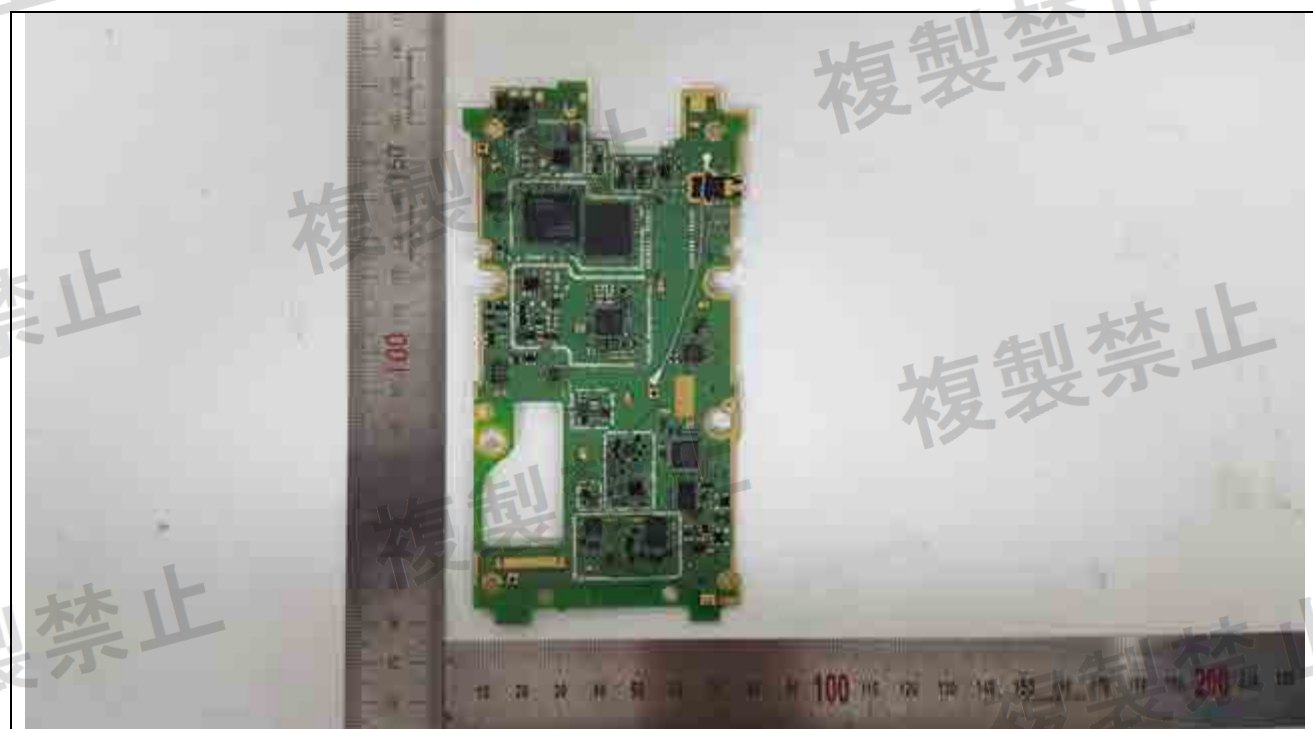

View 5

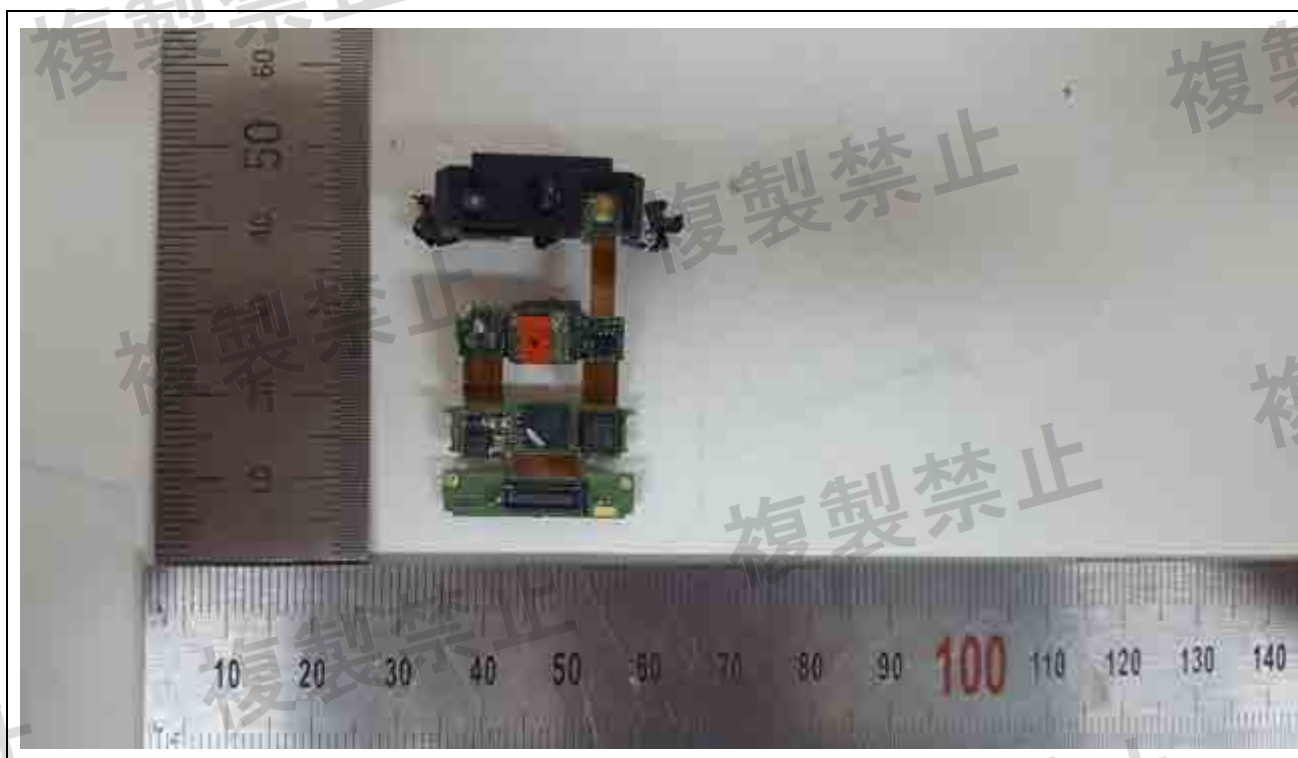

View 6



View 7

View 8



View 9



<Antenna>



<Antenna>

View 10

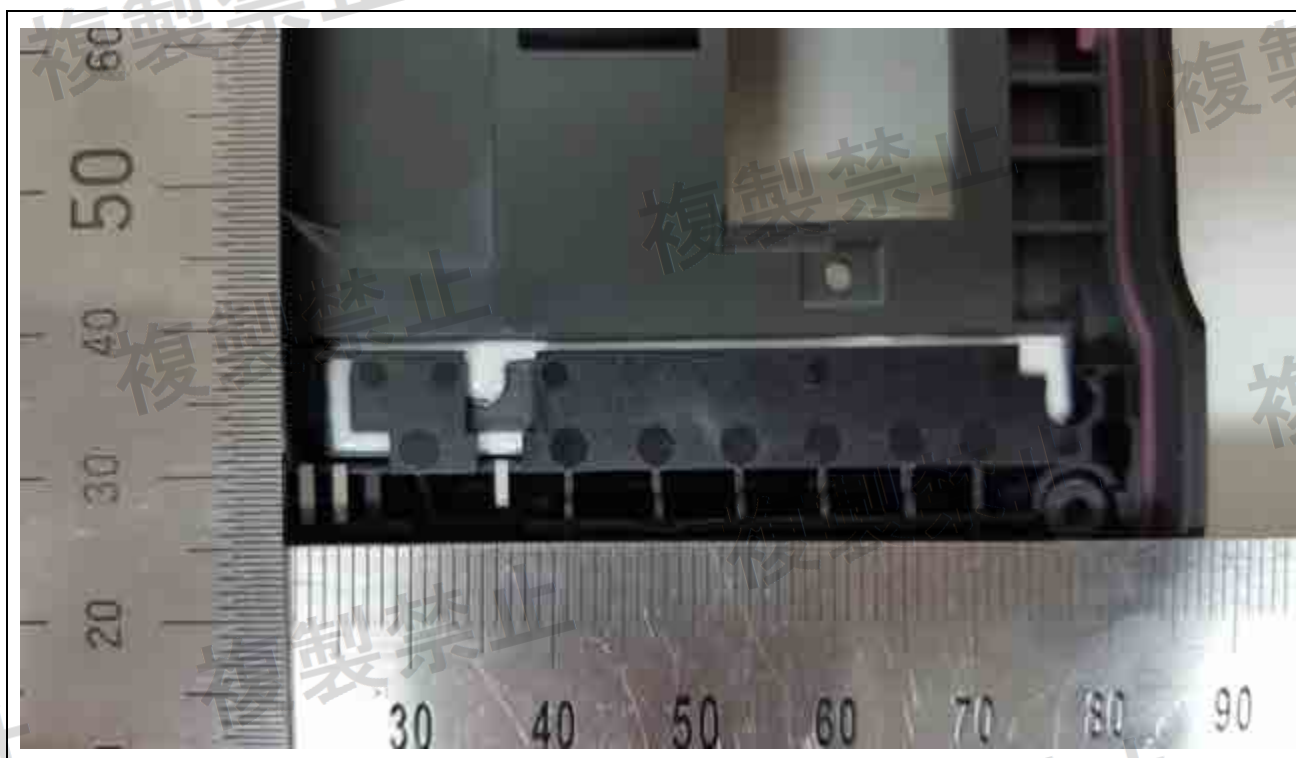

<Antenna>

View 11



<Antenna>



<Antenna>

View 12



<Antenna>



<Antenna>

CTQ Table				
Specification			Tolerance	
NO.	Items	Dimension	+	-

Revision				
REV	Contents	Engineer	Approver	Date

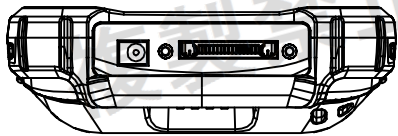
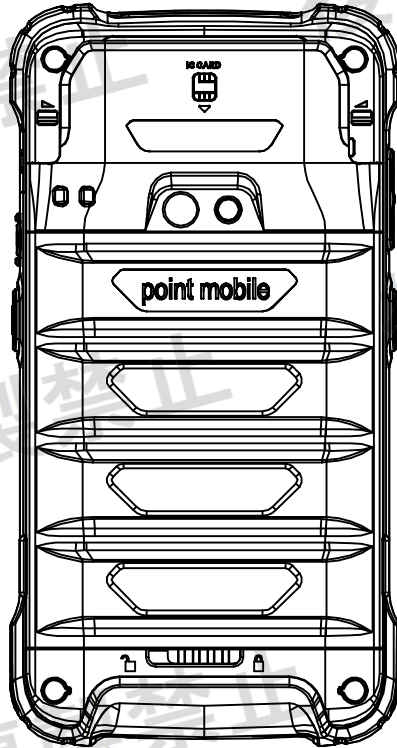
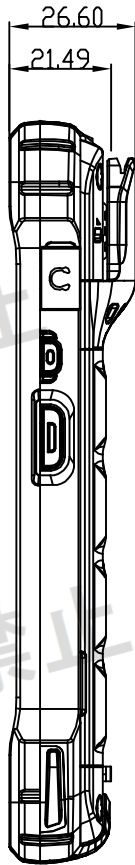
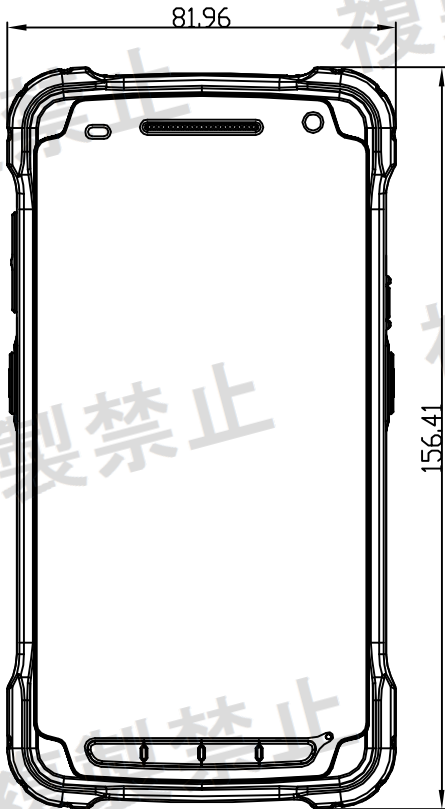
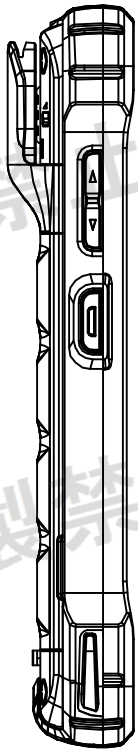
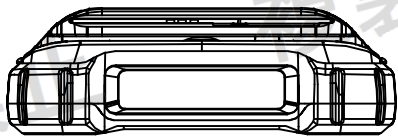

Material					
Unit	Scale	Size	Sheet	Model Name	PM80 PLUS NEW MSR_STD
mm	1:1	A3	1 / 1	Part Name	OUTLINE
 3rd Angle Projection	Drawing By		Approved By		Part Number
	S.Y.OH		H.S.BAE		
	Date 170426		Date 170426		

Tolerance for linear dimension Fine ISO 2768-f		Tolerance for angular dimension Fine ISO 2768-f (Ranges of lengths in millimetres of shorter side of the angle concerned)Revision	
Dimension	Tolerance	Dimension	Tolerance
0.5~6	± 0.05	~10	± 1°
6~30	± 0.1	10~50	± 0.5°
30~120	± 0.15	50~200	± 0.333°
120~400	± 0.2		



Copyright c 2009 by Point Mobile, Inc. All rights reserved.
No part of this publication may be reproduced, stored in a retrieval system, or transmitted in any form or by any means, electronic, mechanical, photocopying, recording, or otherwise, without the prior permission of Point Mobile, Inc.

View 1



View 2



View 3



View 4

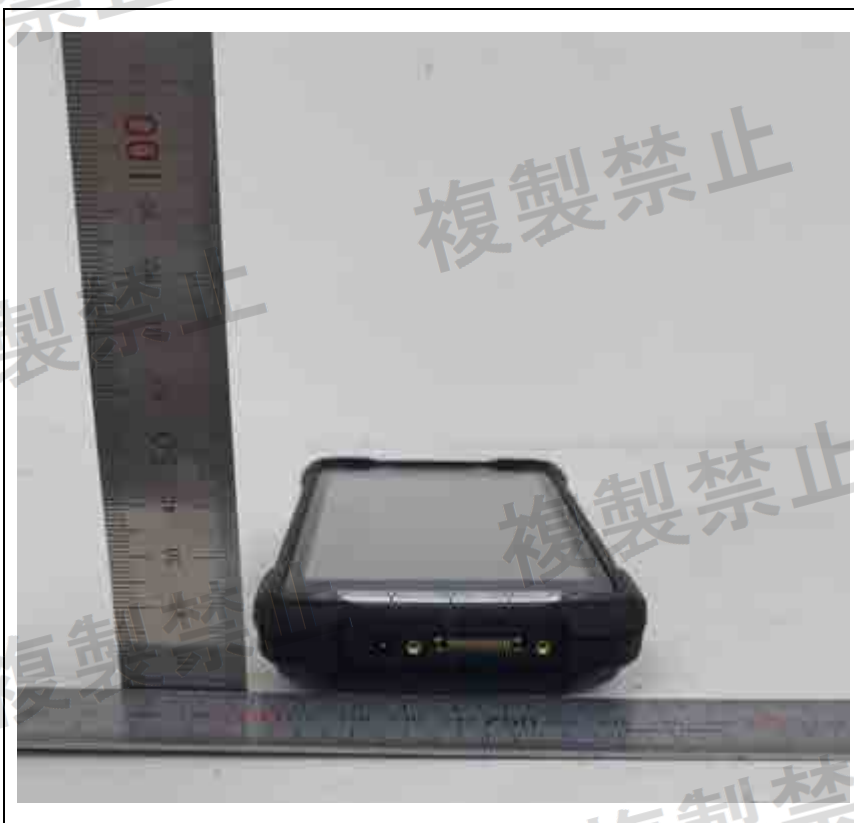

View 5

Label Location

