ART FILM - ASSY_DWG

REVISIONS			
REV	DESCRIPTION	DATE	APPROVED

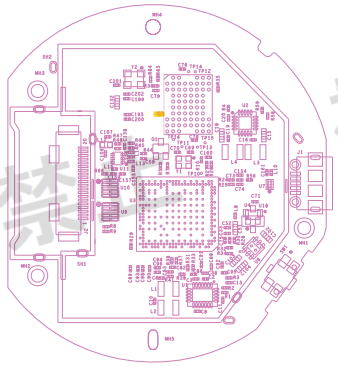

TOP VIEW

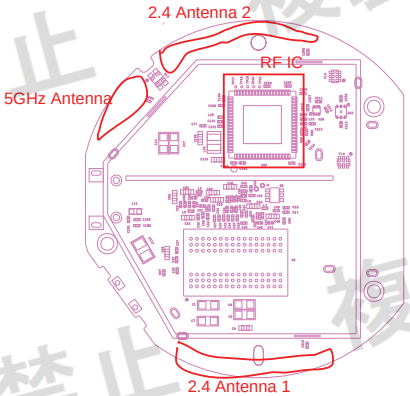

BOTTOM VIEW

NOTES; Unless otherwise specified.

1. The printed circuit assembly workmanship shall meet the requirements of Acceptability of Electronic Assembly IPC-A-610, class II, latest revision.
2. Square pad or dot indicates pin 1 of devices, + end of capacitor, cathode end of diode or emitter or transistor and pin 1 of connector.
3. Reference placement file for all component locations. In case of discrepancies between the placement file and the assembly drawing, the placement file takes precedence.
4. Use no-clean process. Aqueous cleaning is prohibited.
5. Printed circuit board assembly process and materials used must be compliant with the restriction on use of Hazardous Substances (RoHS) Directive.
6. Place a 2.0" x 0.25" barcode label with assembly part number/revision and serial number at dedicated silkscreen block.

UNLESS OTHERWISE SPECIFIED	SIGNATURES	DATE
DIMENSIONS ARE IN MM	DRAWN G. PIKOVSKY	2/27/15
TOLERANCES ON:	CHECKED	
2 PL DECIMALS +/- .13	ENGRG M. ALQU	
3 PL DECIMALS +/- .076	ISSUED	
ANGLES +/- 5°		

Google

ASSEMBLY DRAWING
EARTH EVT1

SIZE	FSCM NO	DWG NO	REV
D		650-00286	02
SCALE NONE		SHEET 1 of 1	

ART FILM - ASSY_DWG

複製禁止